

PLAN SHOWING THE PROPOSED CONSTRUCTION OF A HOUSE IN S.NO 72/5B/D OF PEERKAUKARAVAI VILLAGE AT AMMON KOIL 2ND CROSS STREET. PEERKAUKARAVAI TOWNU PAUCHAYAT LIMITS.

SCALE 1:100 & 200
 Planning Permit No. A/1474/92

APPROVED
 SUBJECT TO THE CONDITIONS IN THIS OFFICE LETTER.
 No. 17271/92 D.D. 9/92
 FOR MEMBER SECRETARY
 MADRAS METROPOLITAN DEVELOPMENT AUTHORITY
 MADRAS 600005

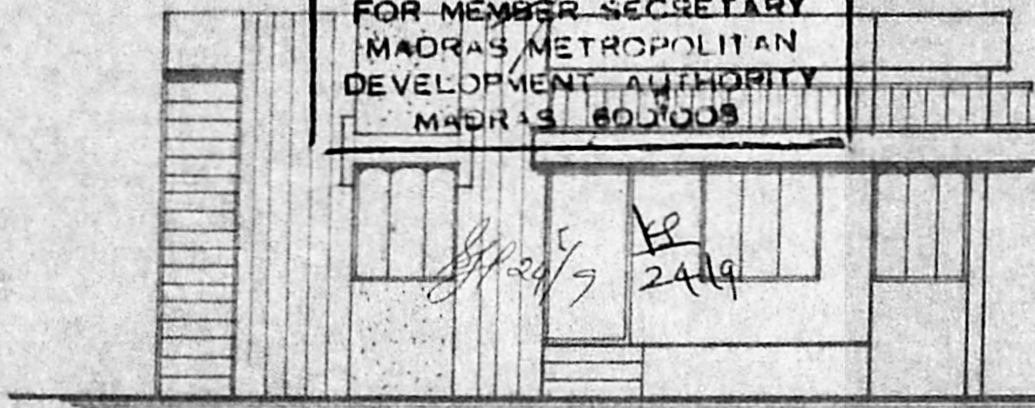

FRONT ELEVATION.

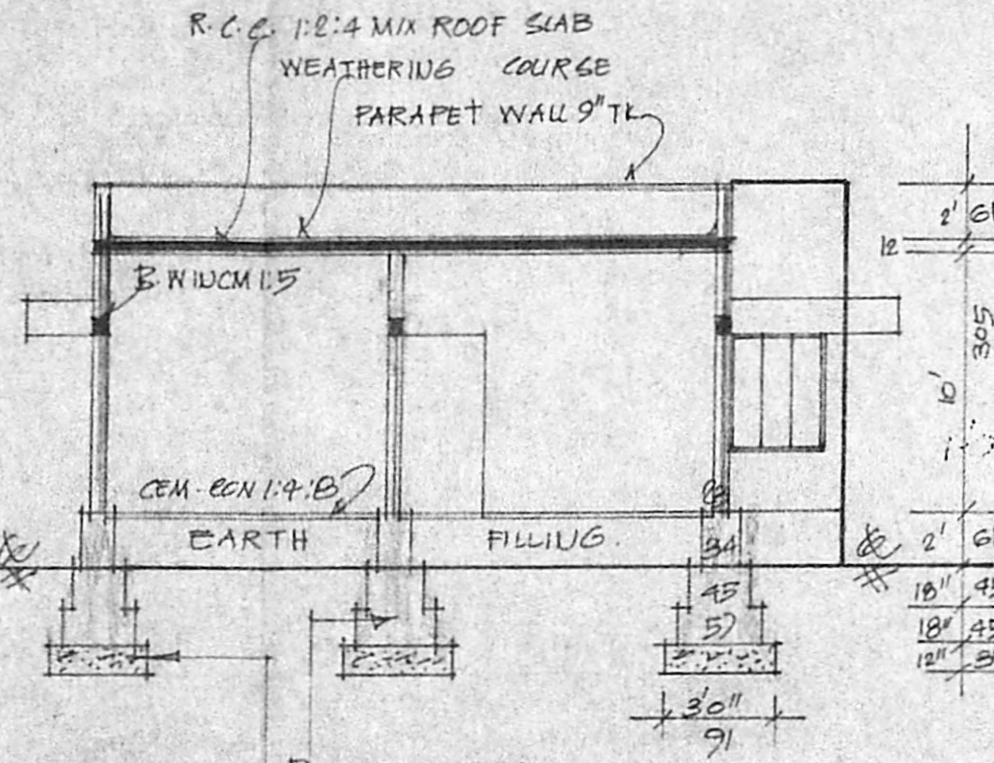

R.C.C. 1:2:4 MIX ROOF SLAB
 WEATHERING COURSE
 PARAPET WALL 9" THK
 B.W. 10 CM 1:5
 CEM. CON 1:4:8
 EARTH FILLING.

SECTION ON 'AA'

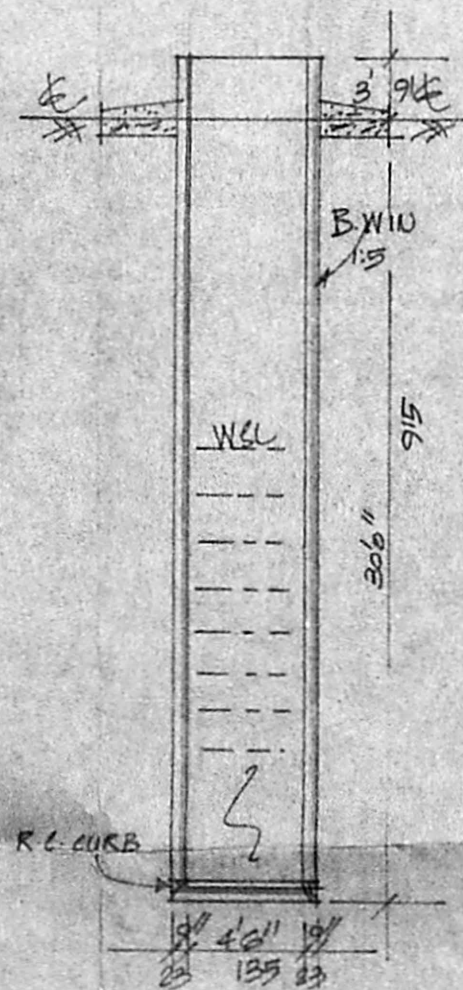

SEC. OF WELL.

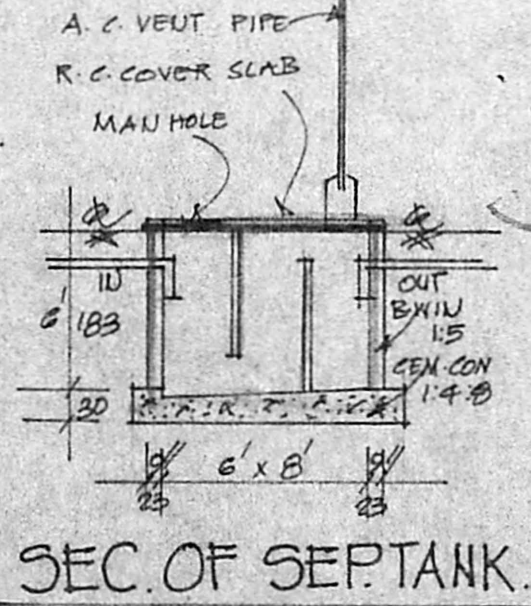

SEC. OF SEPT. TANK.

REFERENCE.

- D. DOOR 100 x 215
- D1. DOOR 91 x 183
- D2. DOOR 75 x 183
- W. WINDOW 91 x 135
- W1. WINDOW 135 x 135
- Y. VENT 91 x 61

COLOUR INDEX

- PROPOSED ROAD
- SITE BOUNDARY

STAIR CASE

WIDTH 75 CMS RAISE 12 CMS TREAD 23 CMS.

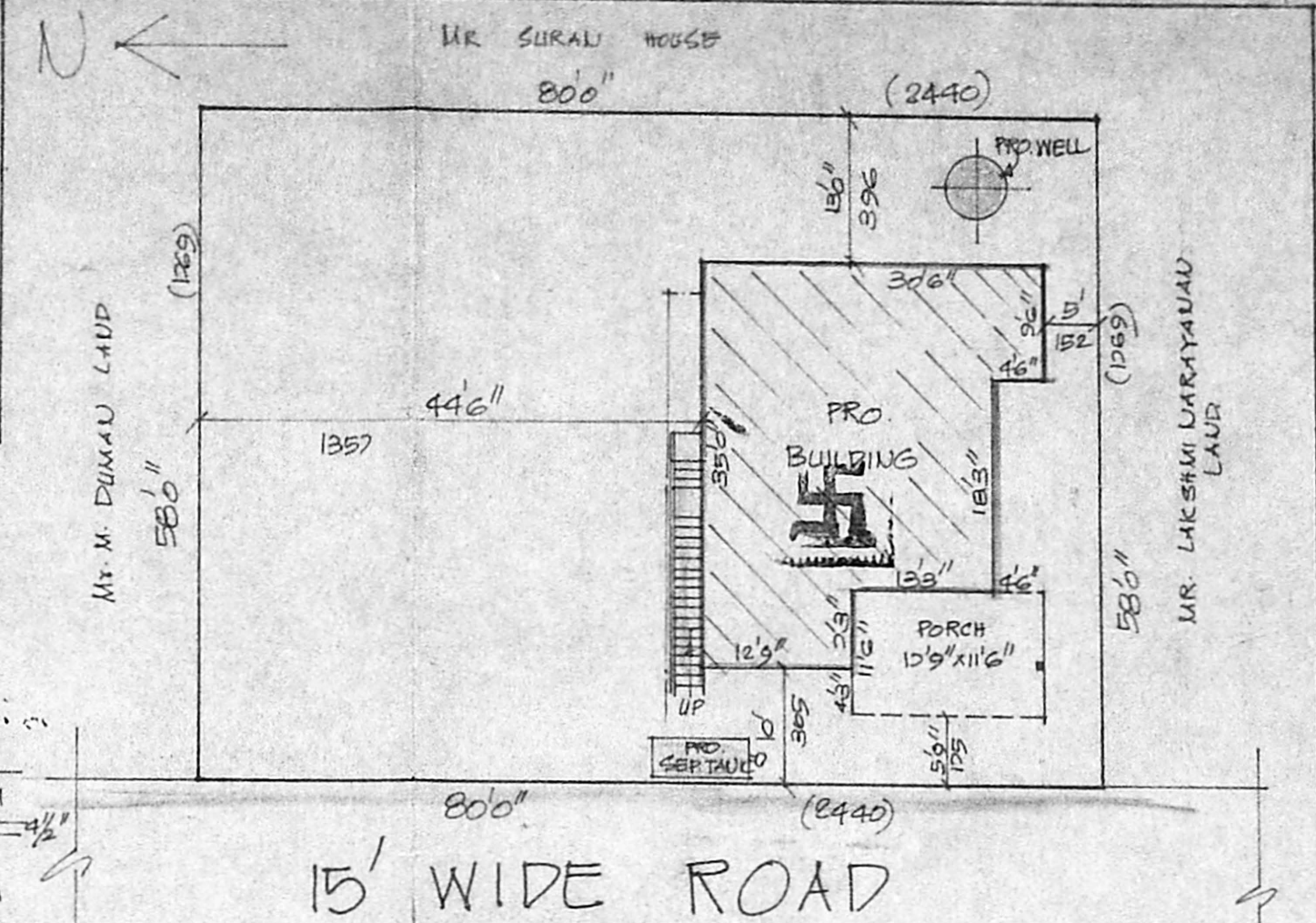

SITE PLAN *Scrutiny plan*
 SCALE 1:200.

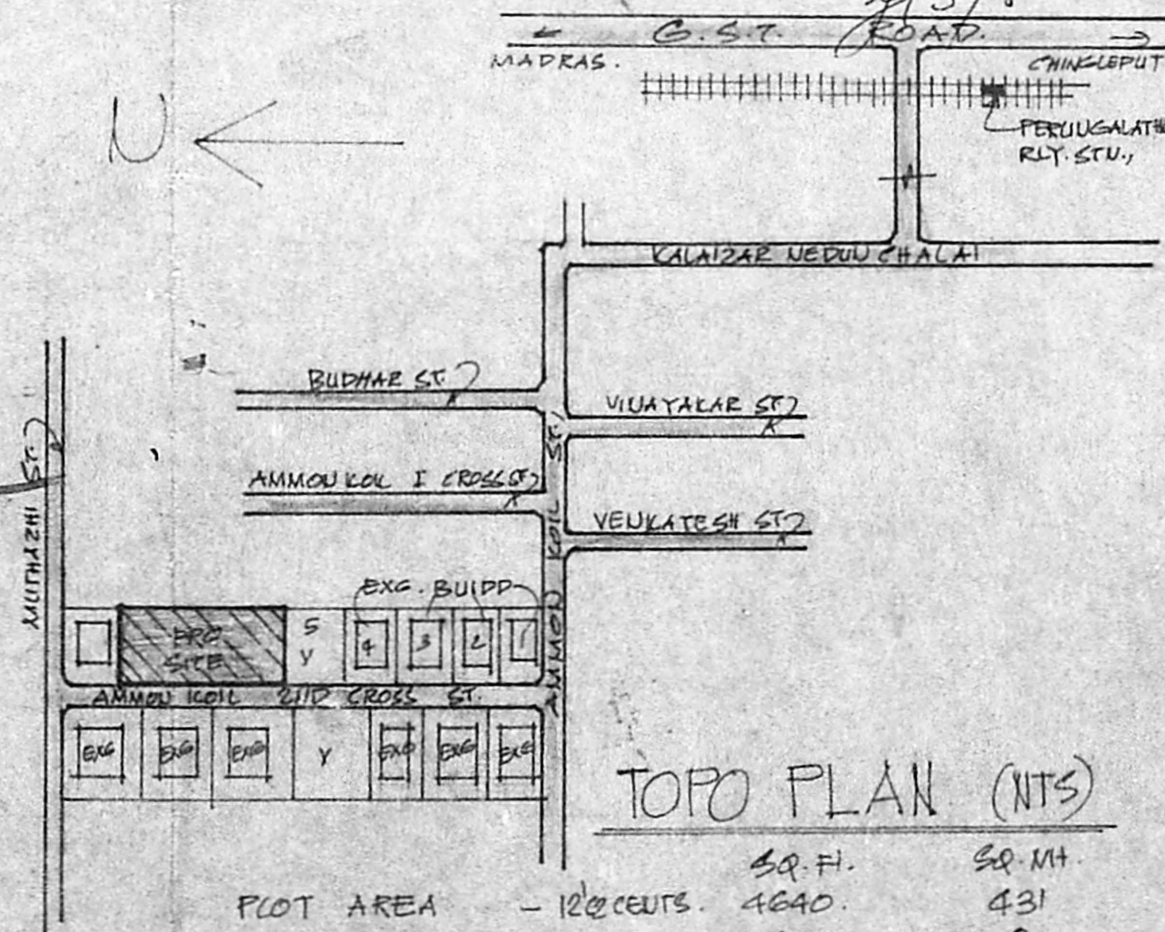

TOPO PLAN (NTS)

	SQ. FT.	SQ. MT.
PLOT AREA - 12@CENTS.	4640.	431
PRO. PLINTH	857	80
OPEN SPACE	3783	351
FSI	10-18	
COVERAGE	18%	

K. Krishnarajan
K. Krishnarajan, L.C.E.
 Consulting Engineer
 Licensed Surveyor
 MADRAS CORPORATION &
 TAMBARAM MUNICIPALITY
 LICENSE No. 485 (1st Class)
 1, Brinccaven Avenue, Kennedy
 WEST TAMBARAM, MADRAS-600

K. Krishnarajan

OWNER

L.S.

GROUND FLOOR PLAN.

TECNIC 9/1/92